



Serial Number : 800429

Time : 2022-04-29 08:46:40

Method : Precious Metals

Daily ID : 1

Elapsed Time : 10 s

Chemistry

Karat: 14.06

El	%	+/- 3σ
Cu	27.31	0.13
Zn	5.886	0.067
Ag	8.215	0.080
Au	58.59	0.16

Sample Image



Notes

Asiakas:: Sami
ID:: 585 Heart
PMV:: 29-04-2022
Käyttäjä:: James
Huomaa::
Hinta-Arvio::
Type:: Esine



Signature: _____ Date: _____



Serial Number : 800429

Time : 2022-04-29 08:54:23

Method : Precious Metals

Daily ID : 2

Elapsed Time : 10 s

Chemistry

Karat: 0.00

El	%	+/- 3σ
Co	0.154	0.027
Cu	1.332	0.046
Zn	1.161	0.039
Ga	0.130	0.016
Zr	28.15	0.10
Ag	68.95	0.12
Os	0.097	0.048
Ir	0.021	0.017
Pb	0.007	0.007

Aiming Image



Notes

Asiakas:: Sami
ID:: 925 earring
PMV:: 29-04-2022
Käyttäjä:: James
Huomaa::
Hinta-Arvio::
Type:: Esine

Signature: _____ Date: _____



Serial Number : 800429

Time : 2022-04-29 08:55:24

Method : Precious Metals

Daily ID : 3

Elapsed Time : 10 s

Chemistry

Karat: 0.00

El	%	+/- 3σ
Fe	0.058	0.058
Co	0.167	0.051
Cu	1.854	0.100
Zn	1.009	0.070
Zr	0.073	0.008
Ag	95.78	0.22
Sb	1.06	0.18

Aiming Image



Notes

Asiakas:: Sami
ID:: 925 earring
PMV:: 29-04-2022
Käyttäjä:: James
Huomaa::
Hinta-Arvio::
Type:: Esine

Signature: _____ Date: _____



Serial Number : 800429

Time : 2022-04-29 08:57:00

Method : Precious Metals

Daily ID : 4 [Col]

Elapsed Time : 10 s

Chemistry

Karat: 0.00

El	%	+/- 3σ
Cu	1.08	0.26
Zn	0.67	0.19
Ag	96.62	0.69
Sb	1.63	0.62

Aiming Image



Notes

Asiakas:: Sami
ID:: 925 earring
PMV:: 29-04-2022
Käyttäjä:: James
Huomaa::
Hinta-Arvio::
Type:: Esine

Signature: _____ Date: _____



Serial Number : 800429

Time : 2022-04-29 08:58:42

Method : Precious Metals

Daily ID : 5

Elapsed Time : 30 s

Chemistry

Karat: 0.00

El	%	+/- 3σ
Ti	0.35	0.26
Fe	0.043	0.039
Co	0.192	0.039
Ni	0.056	0.021
Cu	2.205	0.077
Zn	1.224	0.054
Zr	0.050	0.005
Ag	95.25	0.30
Sb	0.57	0.13
W	0.063	0.060

Aiming Image

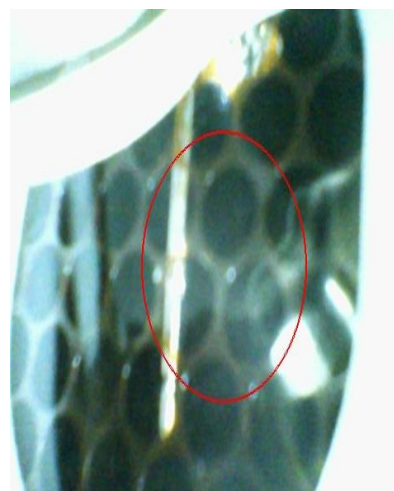

Notes

Asiakas:: Sami
ID:: 925 earring
PMV:: 29-04-2022
Käyttäjä:: James
Huomaa::
Hinta-Arvio::
Type:: Esine

Signature: _____ Date: _____



Serial Number : 800429

Time : 2022-04-29 09:01:21

Method : Precious Metals

Daily ID : 6

Elapsed Time : 30 s

Chemistry

Karat: 8.69

El	%	+/- 3σ
Cu	11.57	0.13
Zn	4.087	0.079
Rh	3.154	0.069
Ag	44.97	0.20
Au	36.21	0.21

Aiming Image

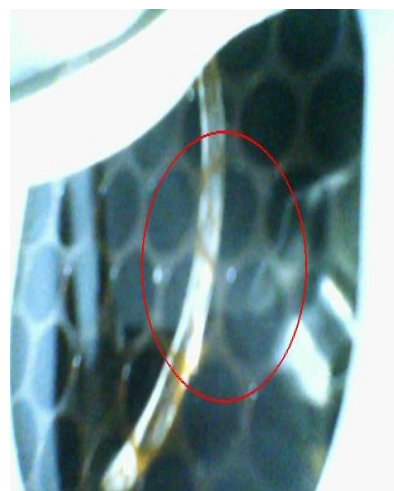

Notes

Asiakas:: Sami
ID:: 375 ring
PMV:: 29-04-2022
Käyttäjä:: James
Huomaa::
Hinta-Arvio::
Type:: Sormus

Signature: _____ Date: _____



Serial Number : 800429

Time : 2022-04-29 09:02:30

Method : Precious Metals

Daily ID : 7

Elapsed Time : 30 s

Chemistry

Karat: 8.82

El	%	+/- 3σ
Cu	11.873	0.094
Zn	4.121	0.059
Rh	2.112	0.043
Ag	45.15	0.15
Au	36.74	0.15

Aiming Image



Notes

Asiakas:: Sami
ID:: 375 ring
PMV:: 29-04-2022
Käyttäjä:: James
Huomaa::
Hinta-Arvio::
Type:: Sormus

Signature: _____ Date: _____



Serial Number : 800429

Time : 2022-04-29 09:03:19

Method : Precious Metals

Daily ID : 8

Elapsed Time : 5 s

Chemistry

Karat: 8.84

El	%	+/- 3σ
Cu	11.70	0.23
Zn	4.13	0.14
Rh	2.16	0.11
Ag	45.19	0.36
Au	36.82	0.38

Aiming Image

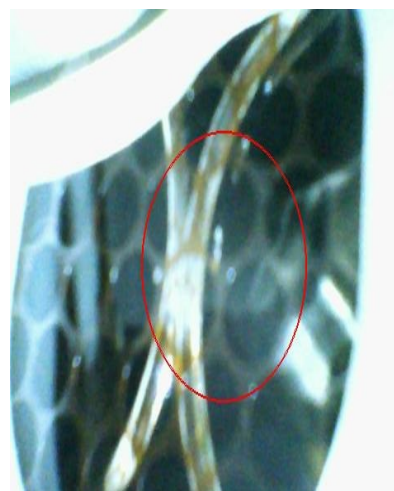

Notes

Asiakas:: Sami
ID:: 375 ring
PMV:: 29-04-2022
Käyttäjä:: James
Huomaa::
Hinta-Arvio::
Type:: Sormus

Signature: _____ Date: _____



Serial Number : 800429

Time : 2022-04-29 09:05:42

Method : Precious Metals

Daily ID : 9

Elapsed Time : 10 s

Chemistry

Karat: 8.93

El	%	+/- 3σ
Cu	5.334	0.091
Zn	4.266	0.083
Rh	1.997	0.059
Ag	51.20	0.21
Au	37.20	0.21

Aiming Image

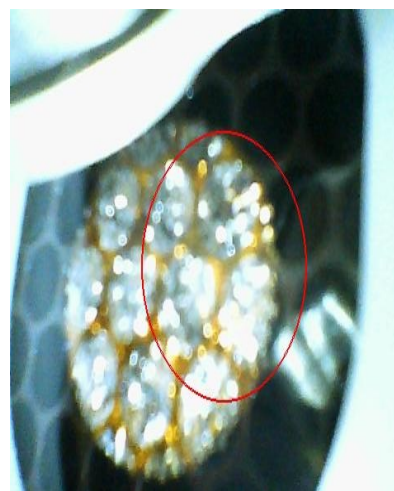

Notes

Asiakas:: Sami
ID:: 375 dia earing
PMV:: 29-04-2022
Käyttäjä:: James
Huomaa::
Hinta-Arvio::
Type:: Esine

Signature: _____ Date: _____



Serial Number : 800429

Time : 2022-04-29 09:08:53

Method : Precious Metals

Daily ID : 10

Elapsed Time : 10 s

Chemistry

Karat: 8.66

El	%	+/- 3σ
Cu	10.67	0.17
Zn	4.01	0.11
Rh	3.79	0.10
Ag	45.44	0.28
Au	36.08	0.29

Aiming Image

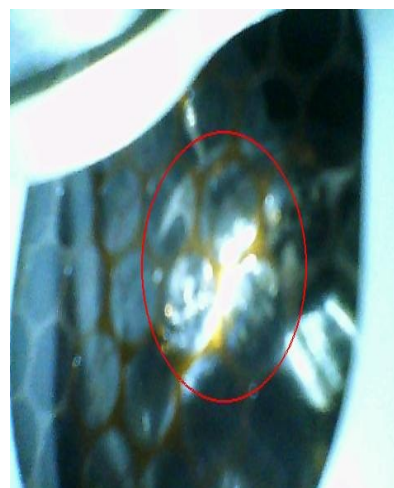

Notes

Asiakas:: Sami
ID:: 375 dia earring
PMV:: 29-04-2022
Käyttäjä:: James
Huomaa:: through bag
Hinta-Arvio::
Type:: Esine

Signature: _____ Date: _____



Serial Number : 800429

Time : 2022-04-29 09:09:58

Method : Precious Metals

Daily ID : 11

Elapsed Time : 10 s

Chemistry

Karat: 14.07

El	%	+/- 3σ
Cu	27.40	0.14
Zn	5.820	0.068
Ag	8.151	0.081
Au	58.63	0.16

Aiming Image



Notes

Asiakas:: Sami
ID:: 585 heart
PMV:: 29-04-2022
Käyttäjä:: James
Huomaa:: through bag
Hinta-Arvio::
Type:: Esine

Signature: _____ Date: _____



Serial Number : 800429

Time : 2022-04-29 09:11:06

Method : Precious Metals

Daily ID : 12

Elapsed Time : 10 s

Chemistry

Karat: 14.16

El	%	+/- 3σ
Cu	28.75	0.17
Zn	8.304	0.096
Ag	3.958	0.073
Au	58.99	0.20

Aiming Image

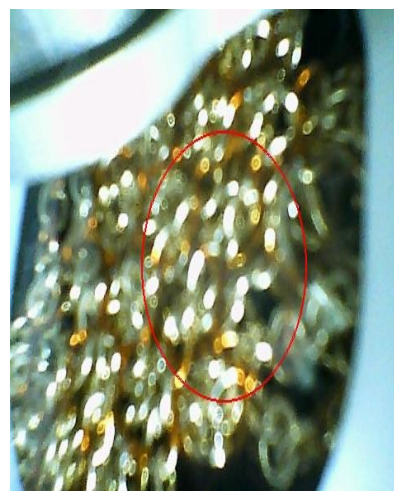

Notes

Asiakas:: Sami
ID:: 585 heart chain
PMV:: 29-04-2022
Käyttäjä:: James
Huomaa:: through bag
Hinta-Arvio::
Type:: Esine

Signature: _____ Date: _____



Serial Number : 800429

Time : 2022-04-29 09:12:47

Method : Precious Metals

Daily ID : 13

Elapsed Time : 10 s

Chemistry

Karat: 9.13

El	%	+/- 3σ
Cu	43.30	0.32
Zn	8.20	0.16
Ag	10.44	0.18
Au	38.06	0.36

Aiming Image

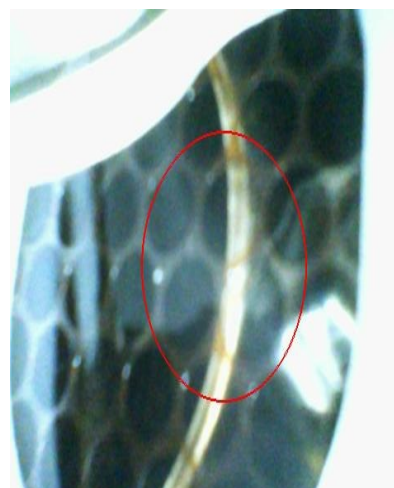

Notes

Asiakas:: Sami
ID:: 375 wedding band
PMV:: 29-04-2022
Käyttäjä:: James
Huomaa:: .
Hinta-Arvio::
Type:: Esine

Signature: _____ Date: _____



Serial Number : 800429

Time : 2022-04-29 09:13:37

Method : Precious Metals

Daily ID : 14

Elapsed Time : 10 s

Chemistry

Karat: 18.06

El	%	+/- 3σ
Cu	7.529	0.082
Zn	3.298	0.058
Pd	13.93	0.11
Au	75.25	0.14

Aiming Image



Notes

Asiakas:: Sami
ID:: wedding band
PMV:: 29-04-2022
Käyttäjä:: James
Huomaa:: .
Hinta-Arvio::
Type:: Esine

Signature: _____ Date: _____